CD 100X80 - Cable duct

3240201

https://www.phoenixcontact.com/us/products/3240201

Please be informed that the data shown in this PDF document is generated from our online catalog. Please find the complete data in the user documentation. Our general terms of use for downloads are valid.

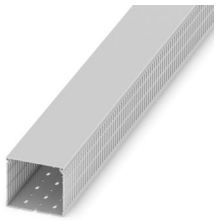

Cable duct for installation and mounting in control cabinets, gray, comprising upper part and mounting base, width: 100 mm, height: 80 mm, length: 2000 mm

Your advantages

- Predetermined breaking point enables tool-free, burr-free removal of bars
- Thanks to its leverage and special cutting geometry, the PPS CD cable duct cutter enables easy, burr-free cutting with minimum effort
- Easy, burr-free cutting with minimum effort using the CUTFOX-CD cable duct cutter
- The wide, diagonal heads of the cable duct bars make it easy to fit the cover and hold it securely in place
- Installed conductors are securely held in place by means of wire retaining clips that can be snapped onto bars on the side
- Plastic body-bound rivets enable easy fixing of cable ducts using the rivet setting tool

Commercial data

Item number	3240201
Packing unit	8 pc
Minimum order quantity	8 pc
Sales key	BE74
Product key	BE7431
GTIN	4046356459235
Weight per piece (including packing)	1,993 g
Weight per piece (excluding packing)	1,777 g
Customs tariff number	39259020
Country of origin	DE

Technical data

Product properties

Product type	Wiring duct

Dimensions

Width	100 mm
Height	80 mm
Length	2000 mm
Drill hole spacing	25 mm
Hole diameter	4.5 mm ... 14 mm

Material specifications

Color	stone gray (RAL 7030)
Material	PVC
Flammability rating according to UL 94	V0
Components	Lead-free

Cable/line

Halogen-free	no

Mechanical properties

Usage cross-section	7174 mm² (100 %)
Number of cables at 60% filling volume	275 (2.5 mm² Ø 3.4 mm)

Technical data

Drill hole spacing	25 mm

Environmental and real-life conditions

Ambient conditions

Ambient temperature (operation)	-25 °C ... 60 °C

Approvals

To download certificates, visit the product detail page: https://www.phoenixcontact.com/us/products/3240201

CSA
Approval ID: 80202282

VDE approval of drawings
Approval ID: 40058456

UL Recognized
Approval ID: E328576

Classifications

ECLASS

ECLASS-13.0	27400703
ECLASS-15.0	27400703

ETIM

ETIM 10.0	EC000012

UNSPSC

UNSPSC 21.0	39131700

Environmental product compliance

EU RoHS

Fulfills EU RoHS substance requirements	Yes, No exemptions

China RoHS

Environment friendly use period (EFUP)	EFUP-E
	No hazardous substances above the limits

EU REACH SVHC

REACH candidate substance (CAS No.)	No substance above 0.1 wt%

EF3.1 Climate Change

CO2e kg	3.941 kg CO2e

Phoenix Contact 2026 © - all rights reserved
https://www.phoenixcontact.com

Phoenix Contact USA
586 Fulling Mill Road
Middletown, PA 17057, United States
(+717) 944-1300
info@phoenixcon.com